

2011 BOUNDARY AND ANNEXATION SURVEY (BAS): Elgin township, MN (32715718548)

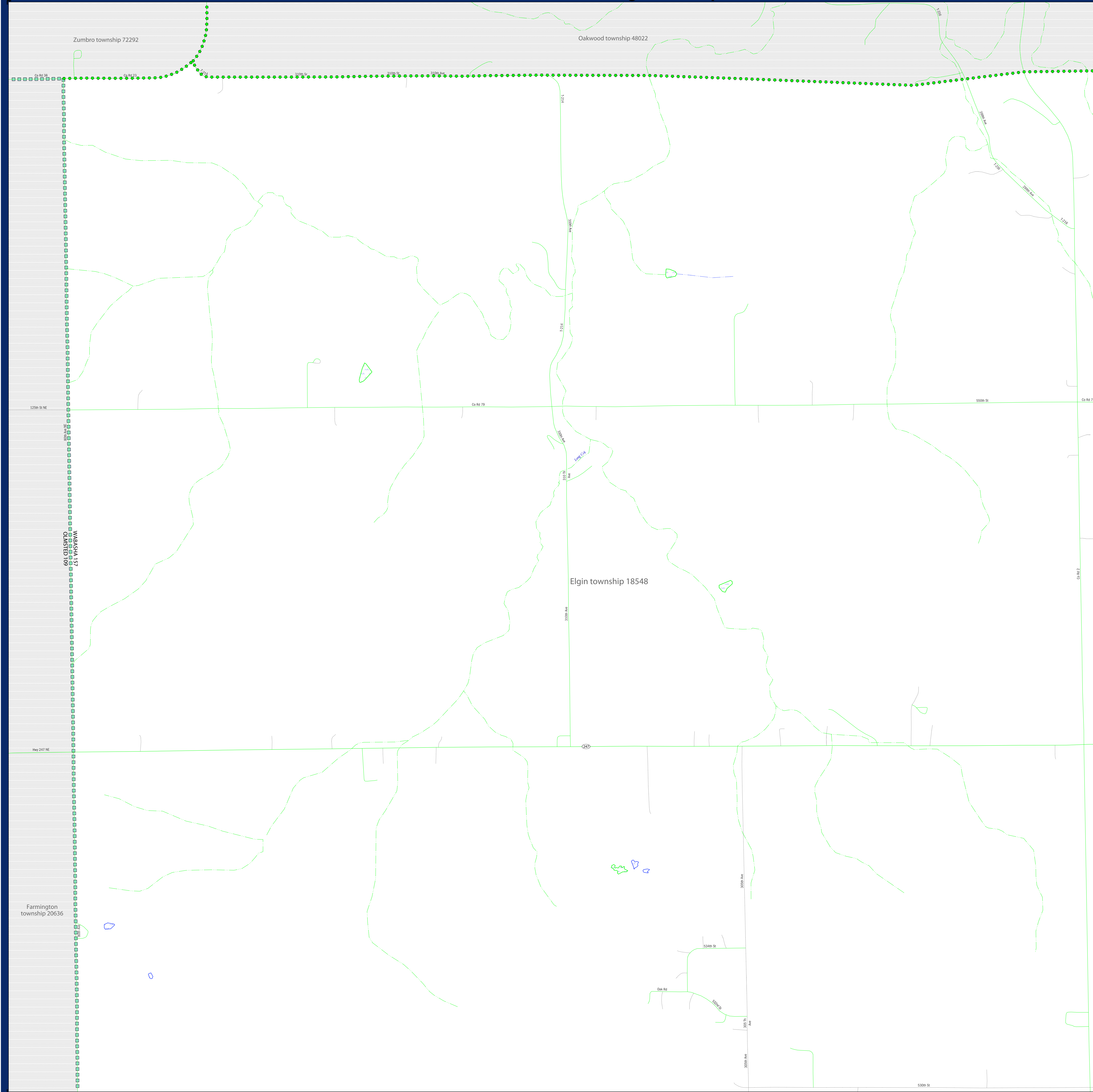

DESCRIPTION	SYMBOL	DESCRIPTION	SYMBOL
Interstate	— I —	Geographic Other and Corridor	—
U.S. Highway	— U.S. —	Water Body	—
State Highway	— S.H. —	Pleasant Lake	—
Other Road	—	Swamp or Marsh	—
Cal-de-sac	—	Glacier	—
Circle	—	Airport	—
Address Range Break ⁴	—	Cemetery	—
OTD Trail, Stairway, Alley, Walkway, or Ferry	—	Golf Course	—
Railroad	—	Military	—
Pipeline or Power Line	—	National Park or Forest	—
Ridge or Fence	—	Other Park	—
Property Line	—	Mountain Peak or Hill	—
Nonvisible Boundary or Feature Not Elsewhere Classified	—	Inset Area	—
Perennial Stream	—	Outside Subject Area	—
Intermittent Stream	—		

Where state, county, and/or MCD/CCD boundaries coincide, the map shows the boundary symbol for only the highest-ranking of these boundaries. Where American Indian reservation and American Indian tribal subdivision boundaries coincide, the map shows only the American Indian reservation boundaries.

¹ "MCD" indicates a false MCD. These are for Census use only.
² The CCD and CDP boundaries represent statistical entities only. They are not to be updated through the BAS.
³ Incorporated place name color correlates to the incorporated place fill color.
⁴ Address range break values represent the last address stored in the MAF/TIGER database for each street that crosses the boundary of your jurisdiction.

Due to space limitations, some road names, along with other feature and geography names on the map, may not be shown.

The Census Bureau stores primary and alternate road names, but only primary road names are used to label the roads on the BAS maps.

The Census Bureau is working to improve our road data to address inconsistencies in road classification and their resulting symbolization seen on the BAS maps.

SIGNATURE BOX

The corrected boundaries shown on the map are accurate as of January 1, 2011.

Print Name: _____

Position: _____

Signature: _____

Telephone: _____ Date: _____

For Census Use Only

NPC PLACE/MCD PROCESSING SHEET CHANGES

State Code: _____ County Code: _____

Boundary Change: N B F A J (circle)

Late BAS: Y N A/L P/L

Adjacencies / Type of Change (circle)

_____ B F A L J

_____ B F A L J

_____ B F A L J

_____ B F A L J

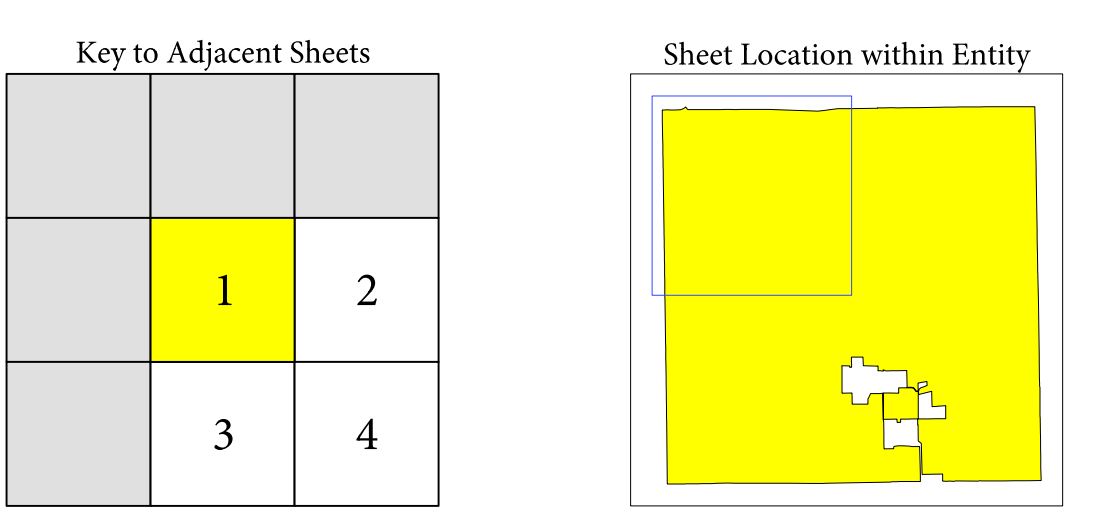

Sheet 1 of 4 PARENT sheets
 Total Sheets: 5 (Index 1; Parent 4; Inset 0)

NAME: Elgin township (18548)
 ENTITY TYPE: Minor Civil Division
 ST: Minnesota (27)
 CO: Wabasha (157)

All legal boundaries and names reported through the 2010 BAS. The boundaries shown on this map are for Census Bureau statistical data collection and tabulation purposes only; their depiction and designation for statistical purposes does not constitute a determination of jurisdictional authority or rights of ownership or entitlement.

Source: U.S. Census Bureau's MAF/TIGER database (TAB10STZ7)
 Created by Geography Division: September 24, 2010
 U.S. DEPARTMENT OF COMMERCE Economics and Statistics Administration U.S. Census Bureau

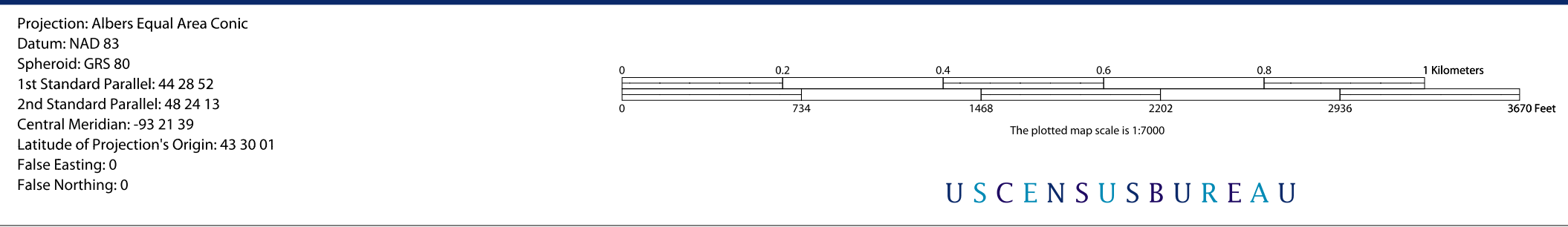

BAS Submission Deadline: March 1, 2011

PDF versions of the BAS maps now are available at:
www.census.gov/geo/www/bas/bashome.html

For more information, or to request additional maps, please email geo.bas@census.gov, call 1-800-972-5651, or visit www.census.gov/geo/www/bas/bashome.html.

INDEX OR PARENT SHEET #: 001
 INSET SHEET #: 000000

2011 BAS MCD MAP (PARENT)

440032715718548001000000